

# CONSTRUCTION MANAGEMENT 4-YEAR PLAN

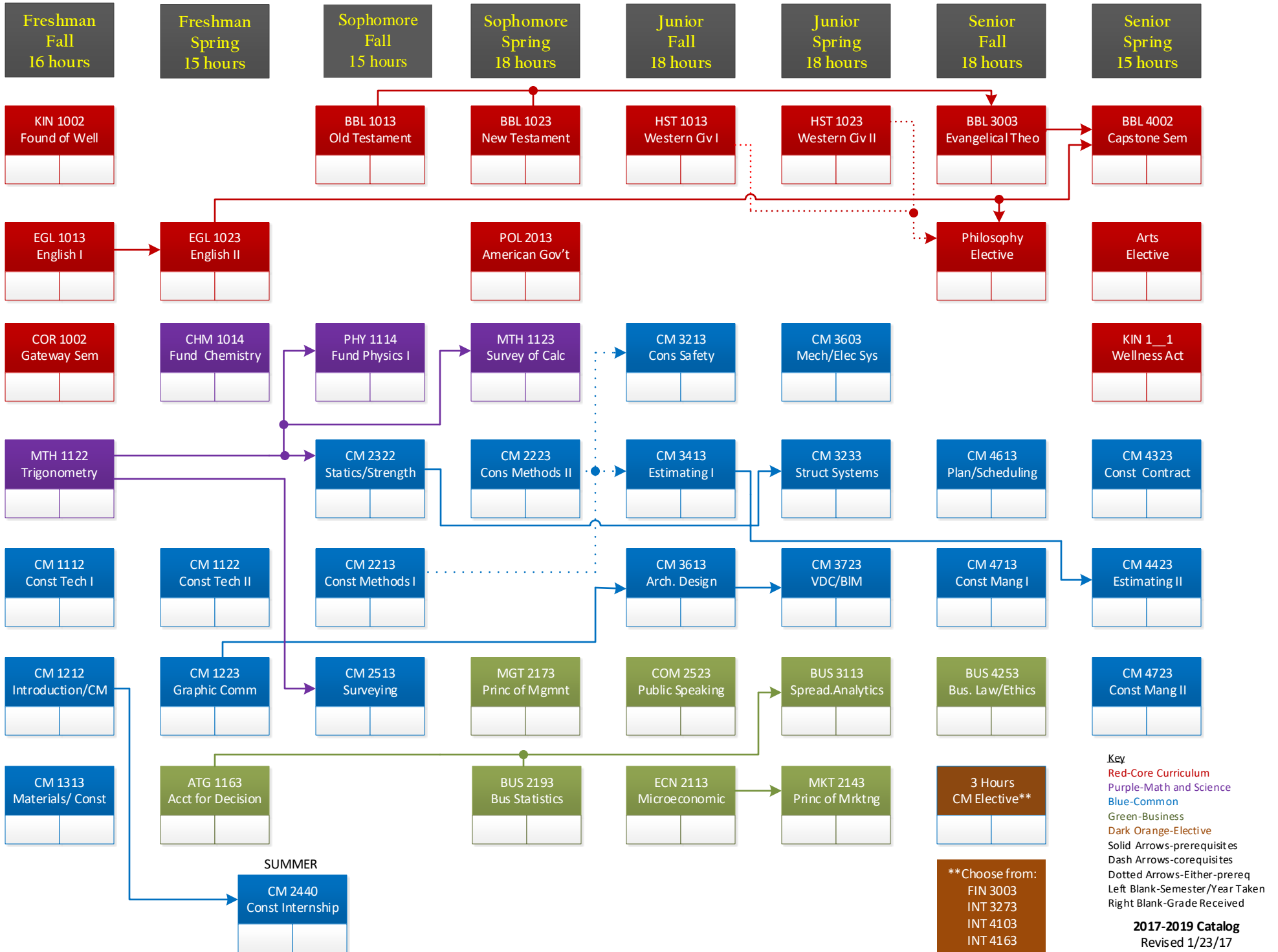

Freshman  
Fall  
16 hours

Freshman  
Spring  
15 hours

Sophomore  
Fall  
15 hours

Sophomore  
Spring  
18 hours

Junior  
Fall  
18 hours

Junior  
Spring  
18 hours

Senior  
Fall  
18 hours

Senior  
Spring  
15 hours

KIN 1002  
Found of Well

BBL 1013  
Old Testament

BBL 1023  
New Testament

HST 1013  
Western Civ I

HST 1023  
Western Civ II

BBL 3003  
Evangelical Theo

BBL 4002  
Capstone Sem

EGL 1013  
English I

EGL 1023  
English II

POL 2013  
American Gov't

Philosophy  
Elective

Arts  
Elective

COR 2002  
Gateway Sem

CHM 1014  
Fund Chemistry

PHY 1114  
Fund Physics I

MTH 1123  
Survey of Calc

CM 3213  
Cons Safety

CM 3603  
Mech/Elec Sys

KIN 1\_\_1  
Wellness Act

MTH 1122  
Trigonometry

CM 2322  
Statics/Strength

CM 2223  
Cons Methods II

CM 3413  
Estimating I

CM 3233  
Struct Systems

CM 4613  
Plan/Scheduling

CM 4323  
Const Contract

CM 1112  
Const Tech I

CM 1122  
Const Tech II

CM 2213  
Const Methods I

CM 3613  
Arch. Design

CM 3723  
VDC/BIM

CM 4713  
Const Mang I

CM 4423  
Estimating II

CM 1212  
Introduction/CM

CM 1223  
Graphic Comm

CM 2513  
Surveying

MGT 2173  
Princ of Mgmt

COM 2523  
Public Speaking

BUS 3113  
Spread.Analytics

BUS 4253  
Bus. Law/Ethics

CM 4723  
Const Mang II

CM 1313  
Materials/ Const

ATG 1163  
Acct for Decision

BUS 2193  
Bus Statistics

BUS 2193  
Bus Statistics

ECN 2113  
Microeconomic

MKT 2143  
Princ of Mrktng

3 Hours  
CM Elective\*\*

SUMMER

CM 2440  
Const Internship

\*\*Choose from:  
FIN 3003  
INT 3273  
INT 4103  
INT 4163