Bachelor of Science in Mechanical Engineering (BSME)
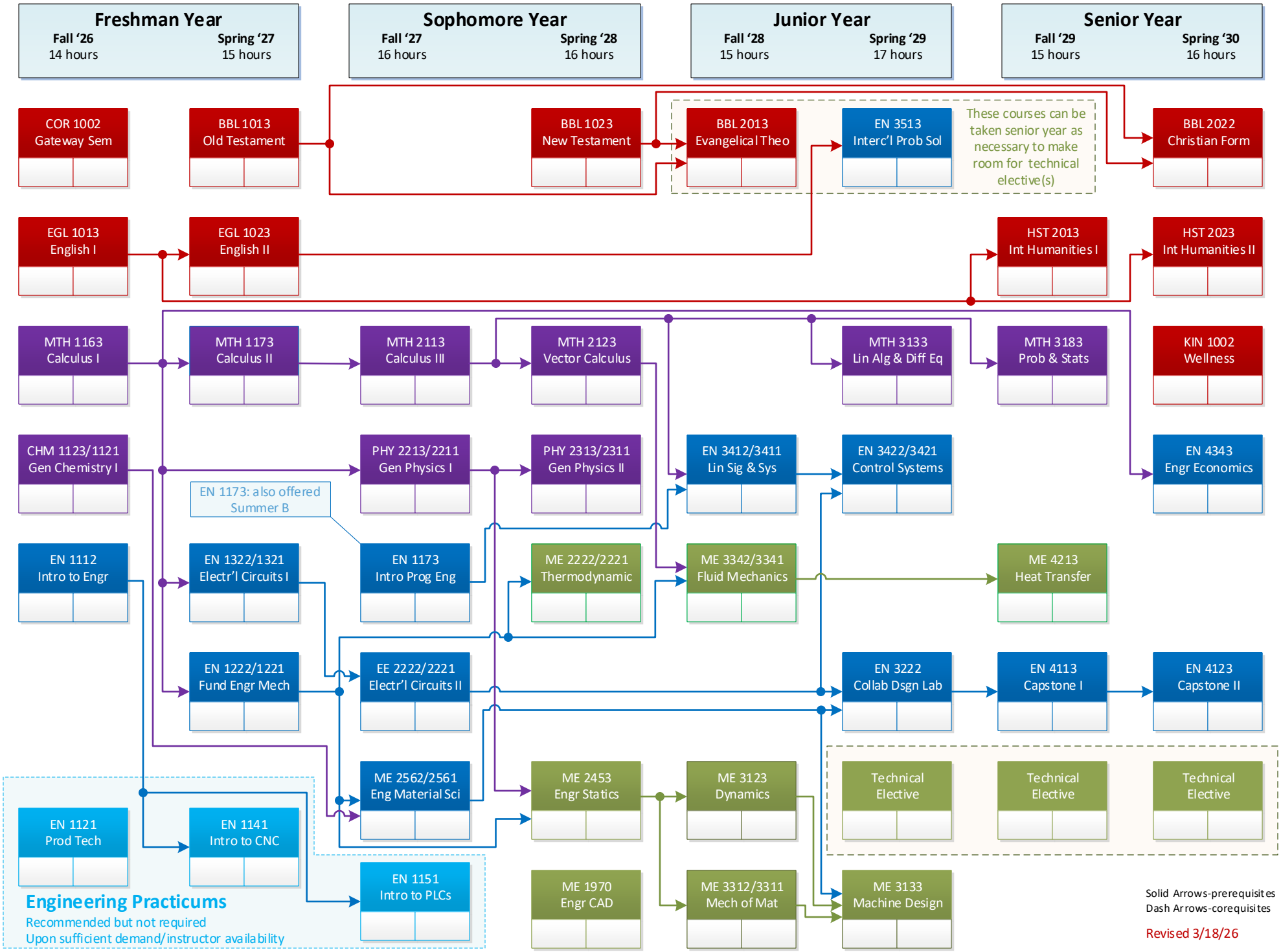
Class of 2030
(2026-2027 Catalog)