

SUGGESTED FOUR-YEAR PLAN

PHOTOGRAPHY

FRESHMAN

SOPHOMORE

JUNIOR

SENIOR

FALL SEMESTER

ART 1133: **Two-Dimensional Design**

ART 1101: **Art As Vocation**

ART 1413: **Photo 1: Intro to Photography**

BBL 1013: **Old Testament Survey**

COR 1002: **Gateway Seminar**



EGL 1013: **English I**

FALL SEMESTER

ART 2463: **Photo 3: Traditional Darkroom**

ART 3153: **Photo 4: Digital Darkroom**

BBL 2013: **Evangelical Theology**

xxx3: **Mathematics Elective**

xxx3: **Natural Science Elective**

FALL SEMESTER

ART 3563: **Photo 6: History of Photography**

ART 3143: **Business of Art**

HST 2013: **Integrated Humanities I**

xxx3: **Social Behavior Science Elective**

xxx3: **Elective**

FALL SEMESTER

ART 4353: **Commercial Studio Photography**

xxx3: **Photography Elective**

xxx3: **Social Behavior Science Elective**

xxx3: **Elective**

xxx3: **Elective**

SPRING SEMESTER

ART 1123: **Computer Graphics**

ART 2413: **Photo 2: Intermediate Photography**

ART 2233: **Survey of Art History**



EGL 1023: **English II**

BBL 1023: **New Testament Survey**

SPRING SEMESTER

ART 3473: **Photo 5: Lighting for Photography**

xxx3: **Photography Elective**

BBL 2022: **Christian Formation**

xxx3: **Natural Science Elective**

xxx3: **Intercultural Engagement Elective**

xxx2: **Wellness Elective**

SPRING SEMESTER

ART 4133: **Fine Art Photography**

ART 4183: **Social Documentary Photography I**

ART 4420: **Visual Arts Internship**

ART xxx3: **Photography Elective**

HST 2023: **Integrated Humanities II**

xxx3: **Elective**

SPRING SEMESTER

ART 4103: **Portfolio & Presentation**

ART 4963: **Senior Comprehensive Project I**

xxx3: **Social Behavior Science Elective**

xxx3: **Elective**

xxx3: **Elective**

JBU VISUAL ARTS

Students take 14 -16 hours per semester.



AVAILABLE ELECTIVES

PHOTOGRAPHY

SIX HOURS REQUIRED

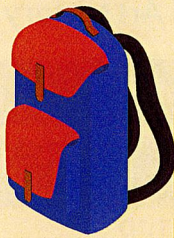

ART 3173: **Portrait Photography**

ART 3293: **Sketchbook Journaling
and Visual Ethnography**

ART 3313: **Intro to UX/UI Design**

ART 3543: **Photography Abroad**

ART 3573: **Alternative Darkroom I**

ART 3593: **Photo Gravure**

ART 3683: **Alternative Darkroom II**

ART 4283: **Social Documentary Photography II**

ART 4993: **Senior Comprehensive Project II**

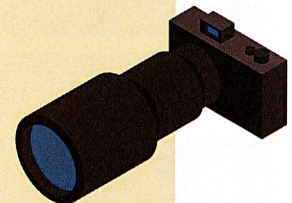
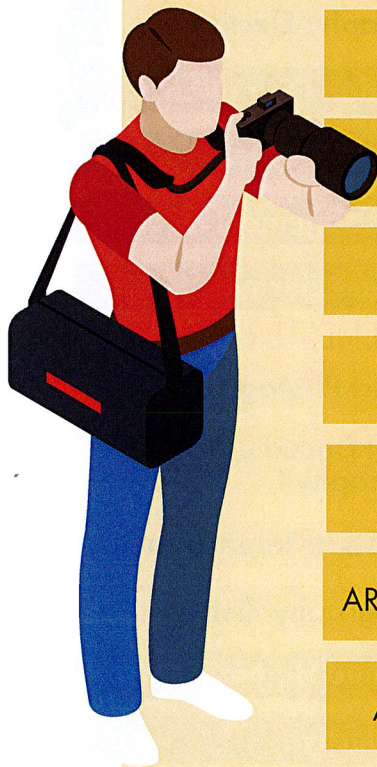

CONTACT US: April Shirley • ashirley@jbu.edu • 479-524-7160 • www.jbu.edu/art/

Revision Date: 4/4/25