

SUGGESTED FOUR-YEAR PLAN

GRAPHIC DESIGN

FRESHMAN

FALL SEMESTER

ART 1101: Art As Vocation

ART 1133: Two-Dimensional Design

ART 1123: Computer Graphics

BBL 1013: Old Testament Survey

COR 1002: Gateway Seminar

EGL 1013: English I

SPRING SEMESTER

ART 1243: Drawing I

ART 2253: Intro to Graphic Design

EGL 1023: English II

BBL 1023: New Testament Survey

xxx2: Wellness Elective

SOPHOMORE

FALL SEMESTER

ART 1413: Photo 1: Intro to Photography

ART 2263: Intermediate Graphic Design

ART 3313: Intro to UX/UI Design

HST 2013: Integrated Humanities I

BBL 2013: Evangelical Theology

SPRING SEMESTER

ART 2273: 3D Modeling for Designers & Illustrators

ART 2233: Survey of Art History

xxx3: Natural Science Elective

HST 2023: Integrated Humanities II

BBL 2022: Christian Formation

JUNIOR

FALL SEMESTER

ART 3203: Design History

xxx3: Graphic Design Elective

xxx3: Elective

xxx3: Mathematics Elective

xxx3: Intercultural Engagement Elective

SPRING SEMESTER

ART 3263: Collaborative Design

xxx3: Graphic Design Elective

ART 4420: Visual Arts Internship

xxx3: Social Behavior Science Elective

xxx3: Natural Science Elective

SENIOR

FALL SEMESTER

ART 4413: Advanced Graphic Design

ART 4503: Advanced Typography

xxx3: Graphic Design Elective

xxx3: Social Behavior Science Elective

xxx3: Elective

xxx3: Elective

SPRING SEMESTER

ART 4103: Portfolio & Presentation

xxx3: Social Behavior Science Elective

xxx3: Elective

xxx3: Elective

xxx3: Elective

JBU VISUAL ARTS

Students take 14-16 hours per semester.

AVAILABLE ELECTIVES

GRAPHIC DESIGN

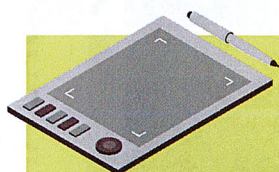

NINE HOURS REQUIRED

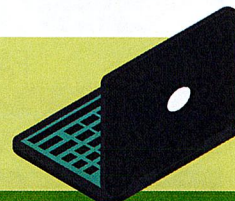

ART 2213: Color Theory and Application

ART 3503: Motion Graphics

ART 2613: Digital Illustration

ART 3653: Screenprinting

ART 3143: Business of Art

ART 3643: Intro to Printmaking

ART 3223: Advanced 3D Modeling

ART 4323: Advanced Printmaking

ART 3283: Graphic Design Abroad

ART 4333: Advanced Screenprinting

ART 3333: Intermediate UI/UX Design

ART 4363: Intro to Letterpress Printing

CONTACT US: April Shirley • ashirley@jbu.edu • 479-524-7160 • www.jbu.edu/art/

Revision Date: 4/4/25