Bachelor of Science in Civil Engineering (BSCE)

Class of 2029
(2025-2026 Catalog)

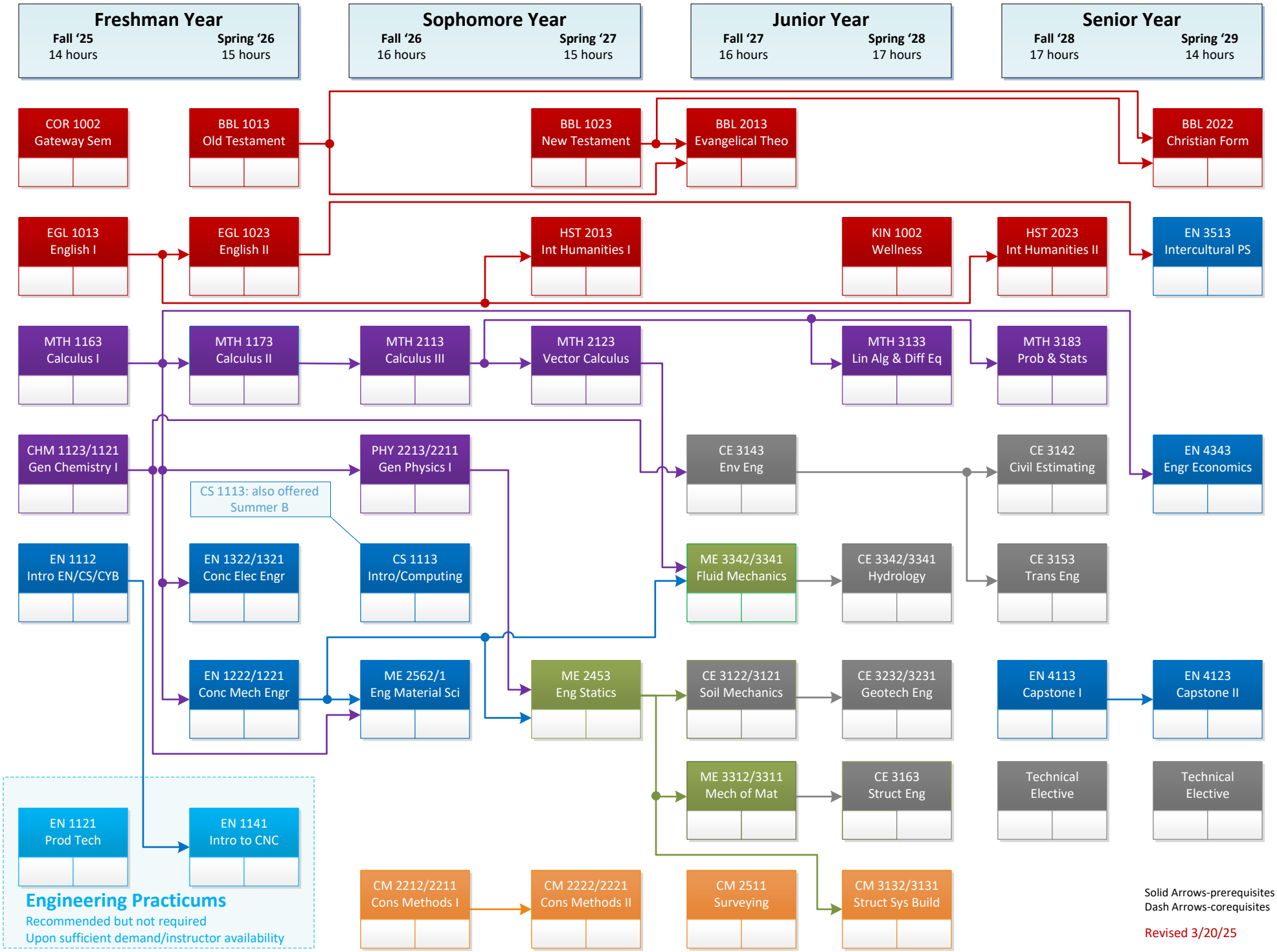

Solid Arrows-prerequisites
Dash Arrows-corequisites

Revised 3/20/25