Bachelor of Science in Civil Engineering (BSCE)
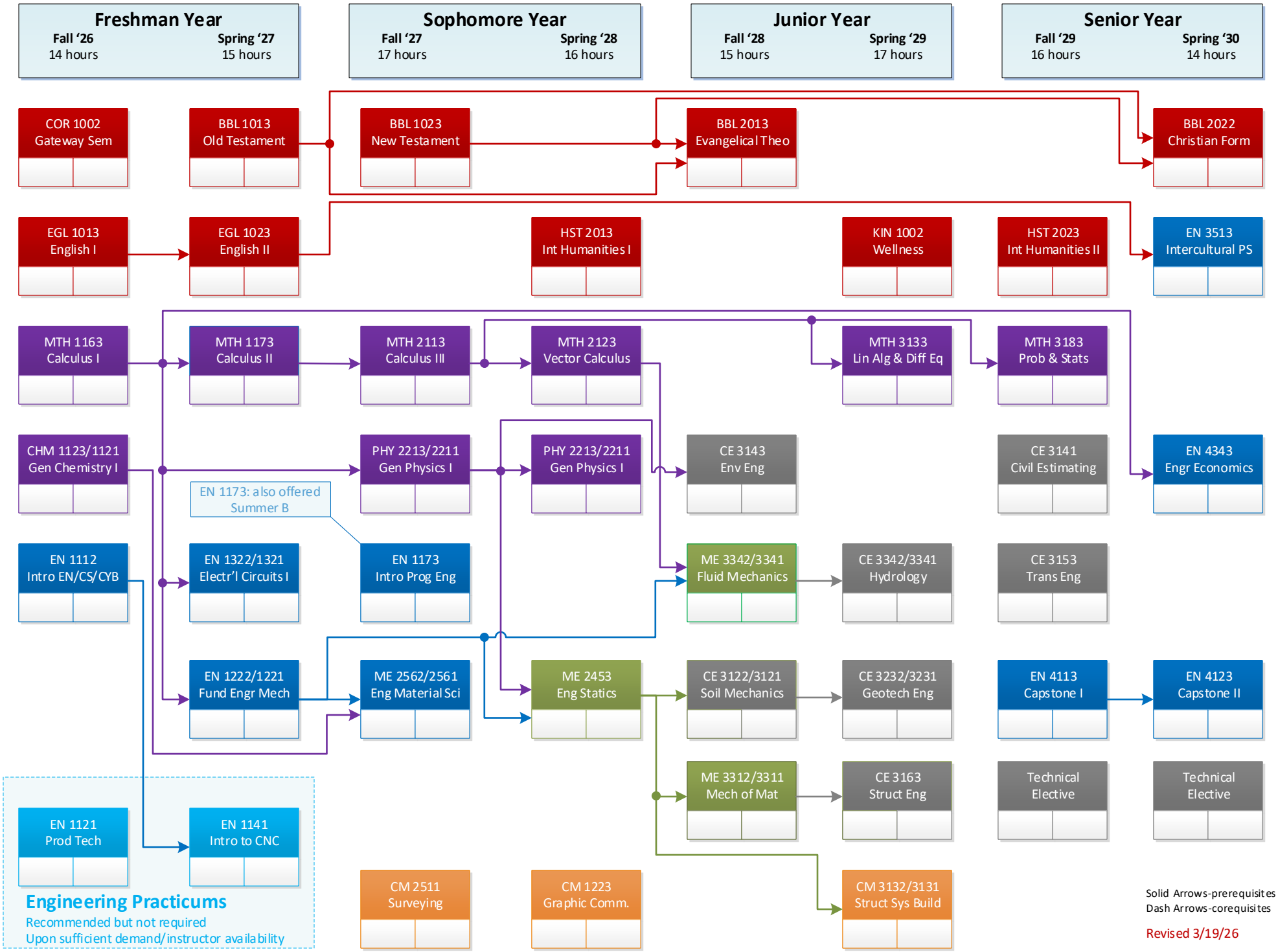
Class of 2030
(2026-2027 Catalog)