Bachelor of Science in Mechanical Engineering

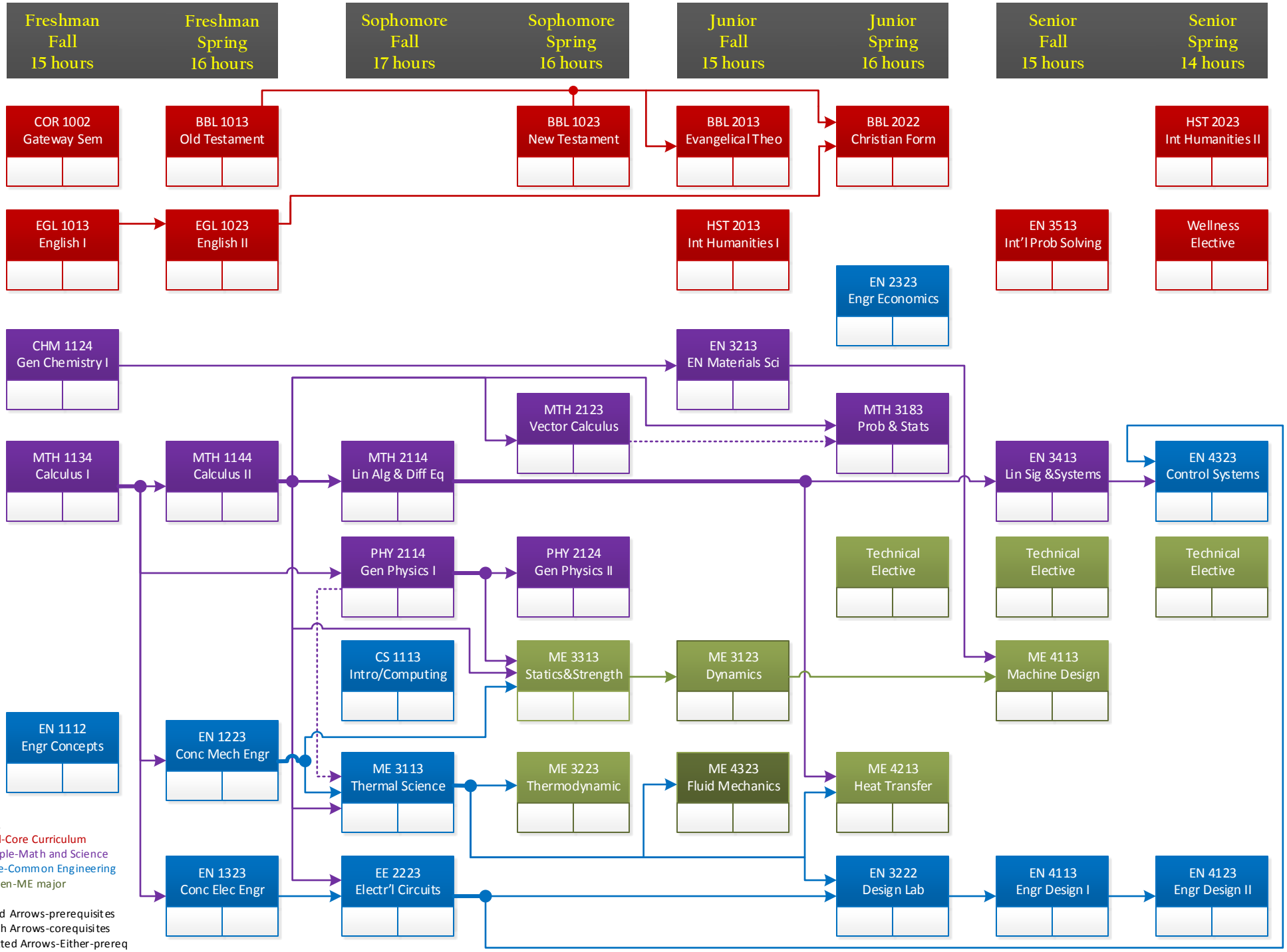

2019-2020 Catalog
Revised 1/24/19